

I HAVE READ AND REVIEWED THE FOLLOWING:

☒ The procedures governing the filing and prosecution of this Motion as set forth in the Court's *Order Governing Procedures in the SRBA for Adjudication of Deferred De Minimis Domestic and Stock Water Claims*, entered in SRBA Case No. 39576 on June 28, 2012, and the *Order Amending Procedure in the SRBA for Adjudication of Deferred De Minimis Stockwater Claims*, entered October 17, 2017.

☒ The *Order Granting State of Idaho's Motion for Interim Order Implementing the Order Governing Procedures of Adjudication of Deferred De Minimis Domestic and Stock Water Claims*, entered in SRBA Case No. 39576 on December 18, 2013.

INSTRUCTIONS REGARDING THE HEARING ON THIS MOTION: A hearing on your Motion will be scheduled by the Court after the filing of the *Affidavit of Publication* as required under paragraph B.1. of the *Order Governing Procedures in the SRBA for Adjudication of Deferred De Minimis Domestic and Stock Water Claims*, entered in SRBA Case No. 39576 on June 28, 2012, and the *Order Amending Procedure in the SRBA for Adjudication of Deferred De Minimis Stockwater Claims*, entered October 17, 2017.

Signed: 

Dated: 9/3/24

CERTIFICATE OF MAILING

I certify that on September 3rd, 2024, I mailed original and copies of this form, including all attachments, via certified mail and addressed as follows to the following persons:

1. Original to:

Clerk of the District Court
Snake River Basin Adjudication
253 Third Ave. North
P.O. Box 2707
Twin Falls, ID 83303-2707

2. Copies to:

Director of IDWR
PO Box 83720
Boise, ID 83720-0098

United States Department of Justice
Environment & Nat'l Resources Div.
550 W Fort Street, MSC 033
Boise, ID 83724

Chief, Natural Resources Division
Office of Attorney General
State of Idaho
PO Box 83720
Boise, ID 83720-0010

3. Certified Mail Copies to:

U.S. Attorney's Office
800 Park Blvd., Ste. 600
Boise, ID 83712

US. Department of Justice
950 Pennsylvania Avenue, NW
Washington, DC 20530-0001

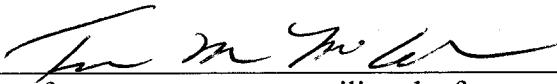

Signature of person or attorney mailing the form

02S 10E 29

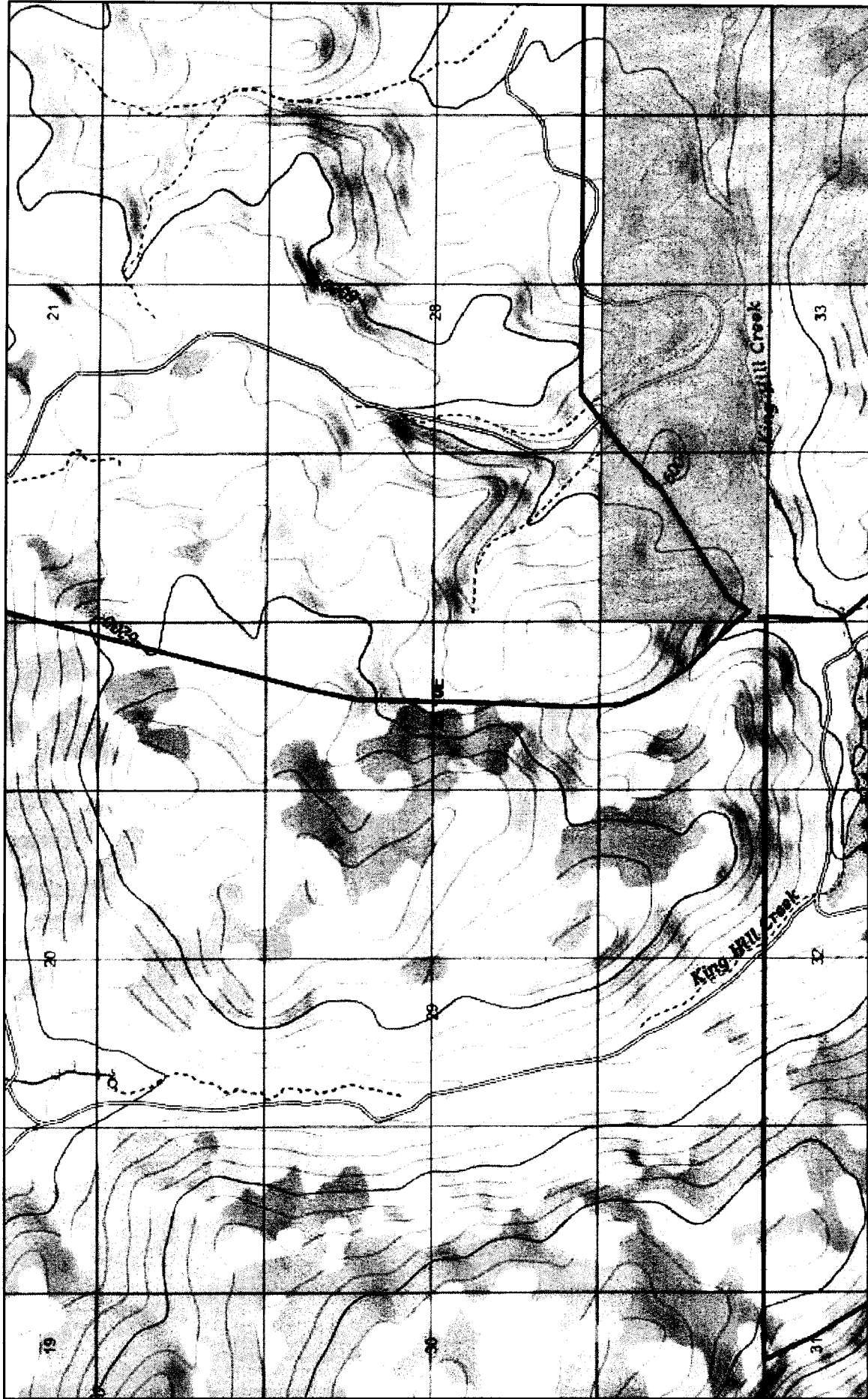

7/31/2024, 10:17:42 AM

- BLM Administrative Unit Field Boundary
- BLM Administrative Unit District Boundary
- BLM Administrative Unit State Boundary
- Grazing Allotment Polygons
- PLSS Intersected
- PLSS Section
- PLSS Township
- State
- State
- Surface Management Agency

1:18,056

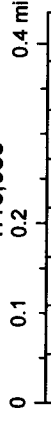

BLM Energy, Minerals & Realty Management, Compiled by the Bureau of Land Management (BLM), National Operations Center (NOC), USGS The

BLM Energy, Minerals & Realty Management | Compiled by the Bureau of Land Management (BLM), National Operations Center (NOC) | Bureau of Land Management (BLM), National Operations Center (NOC), OC-530, ArcGIS Web AppBuilder

61-12363

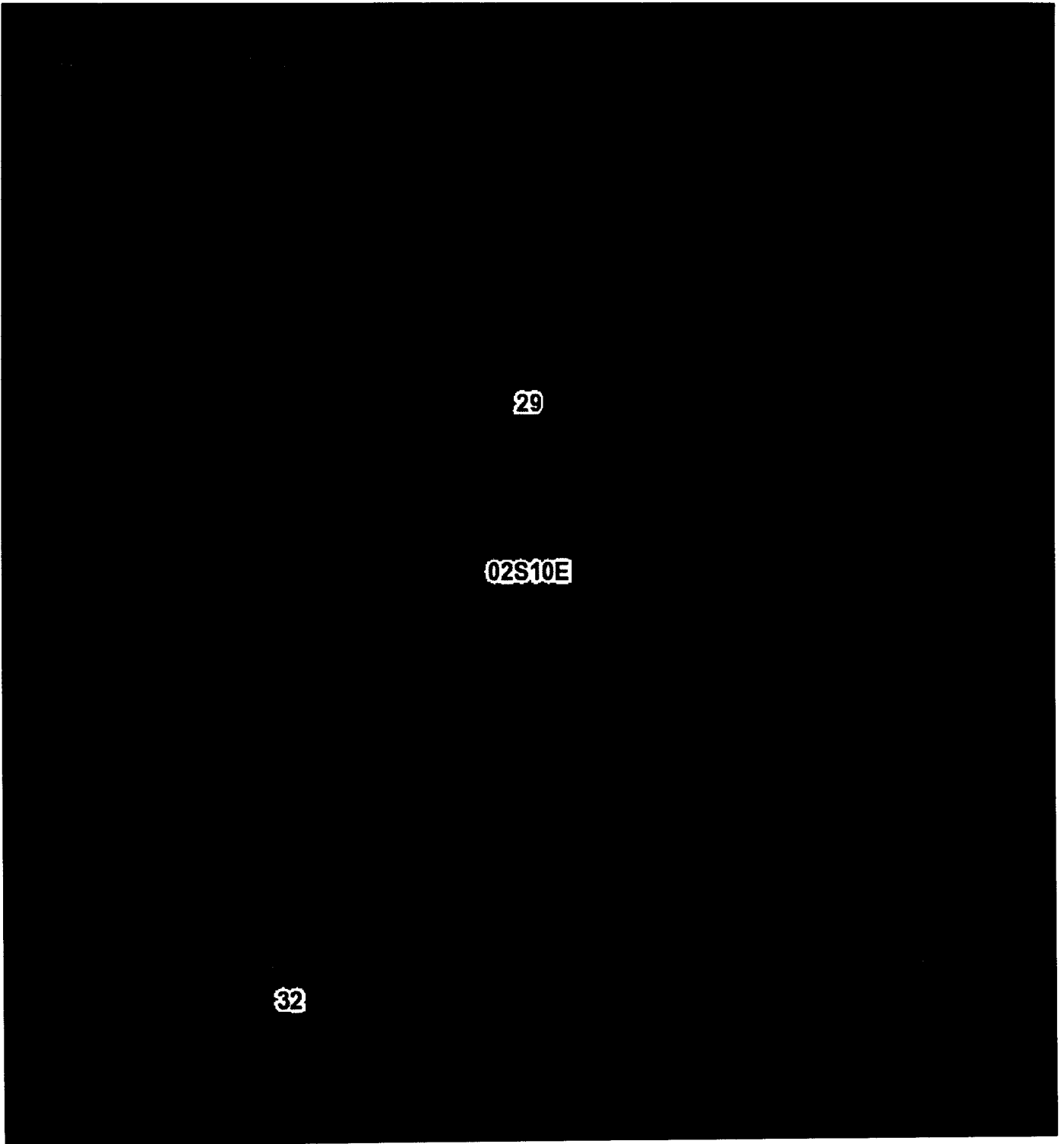

29

02S10E

32

11/19/2020, 12:41:17 PM

Counties

Township/Range

Quarter Quarter

Section

● POD
 ■ POU

Idaho Outline

Idaho Mask

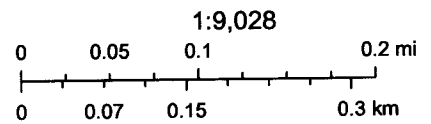

USDA FSA, GeoEye, Maxar, Created by NRCS from 1:24,000 scale USGS topographic maps., Esri, HERE, IPC, Idaho Department of Water Resources